2026 Year-end Fundraising Campaign

ᓄᓇᕗᑦ



Responding to today's needs

Since June, we have been serving an average of more than 450 meals a day to our community. In 2025, we served more than 90,808 total community meals. This year, we are on track to surpass 100,000 (90,973 as of November 24th). This work is essential. And as demand continues, we are also asking ourselves:

How do we continue to meet immediate community needs, while building stronger, longer-term solutions?

Building a local food economy

Country food is at the centre of Inuit physical, mental, and cultural health and should be present in everyday life.

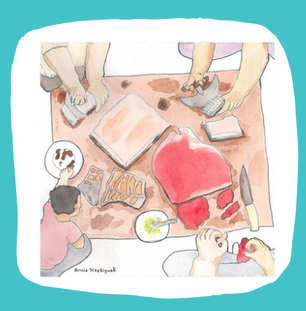

Connects people



Supports livelihoods



Grounds knowledge



Creates possibilities

Through the Community Meal, Quaq Corner, Qinnirvik Country Food Store and our Food Skills programs, we are already supporting connections between food access, cultural knowledge, community well-being, and the local harvesting economy.

What more could be possible?

Imagine...

- hunters have more access to resources
- more Country Food markets and stores
- opportunities for on-the-land learning
- butchering and food prep workshops
- Country Food served in public schools
- Country Food featured in restaurants

With investments in long-term change, we can begin to strengthen the pathways that connect country food from harvest to table, while recognizing the knowledge, skills, and strengths that already exist in Nunavut.

Your donation gives us the flexibility to:

- Respond to the immediate and growing demand for emergency food access.
- Sustain our existing programs and the people who make them possible.
- Strengthen access to country food and support the local harvesting economy.
- Explore, test, and develop community-led approaches that contribute to longer-term food security and food sovereignty.



Donate Now!

All donations support Qajuqturvik's general fund and our overall charitable mission to increase food access